

Burr Ridge Park District

HAPPENINGS

July 6th - 10th



What's Inside!

- * Adult Pickleball
- * T-ball
- * Yoga
- * Summer Art
- * Girls in the Game
- * Soccer Shots
- * Summer Camp
- * Chicago Fire Soccer Camp
- * Tutoring
- * Jr. Athletes Camp
- * Tennis



July 6 - August 21
Age 5 -12

Day Camp 2020 will only be offered on a weekly basis from 9am to 4pm. There is not partial weekly registration or before and after care available.

Burr Ridge Community Center, Harvester Park

Daily Camp Hours Mon through Fri 9:00am – 4:00pm

Counselor/Camper Ratio according to state guidelines.

Weekly themes and a printable registration form, available at www.brparcs.org

Online Registration Deposit Only (will guarantee a spot)

Camp Fees

\$20 per week deposit due at time of registration

(Registration fee reserves a spot, purchases supplies, etc.)

\$30 REQUIRED one-time t-shirt fee (3 CAMP T-SHIRTS)

Camp (9am-4pm) \$165 (\$175) per week total

(Includes prepaid registration fee)

Week #	Date	Theme	Full Week Code
1	7/6-7/10	Globetrotters	8390
2	7/13-7/17	Aqua Adventurers	8391
3	7/20-7/24	Space Is The Place	8392

ALL ACTIVITIES ARE IN COMPLIANCE WITH THE

COVID-19 2020

DAY CAMP GUIDELINES

PHASE 3 OF RESTORE ILLINOIS PLAN



Our Programs and the COVID-19 Pandemic

This latest revised brochure offers programming that is consistent with the Illinois Department of Commerce & Economic Opportunity Restore Illinois Phase 3: Recovery guidelines. These guidelines address many issues, such as PPE, cleaning protocols, class size and social distancing requirements. The Park District is currently developing rules and procedures for all of the programs contained in this brochure. Each registrant will receive written details for our programming protocol no later than one week prior to the start of your program. This will allow each participant family to make an informed decision regarding the safety protocols we will be following and whether or not those protocols satisfy their expectations prior to attending their first day. Any participant who opts out and would like a refund will receive one, whether that is prior to the program start or sometime within the interior of the program schedule. Thank you for your cooperation and please contact us should you have any additional questions.

Sincerely,
Burr Ridge Park District Staff
And Board of Commissioners



Willowbrook/Burr Ridge Yoga Ages 18 and Up
Location: Burr Ridge Community Center
9:30am – 10:30am

Mondays	Fee:	Code
July 6 - August 10	\$54 (\$59)	8896
Thursdays	Fee:	Code
July 9 - August 13	\$54 (\$59)	8897

July - August Session to be held at Harvester
Park Basketball Court

Instructor: Vi Smith, Certified yoga Instructor of
Yoga Teachers Group



Outdoor Pickleball for Adults

Ages 55+ Fee: \$110 (\$120)
Wednesday. Harvester Park-Tennis Courts
July 8 - September 9

Join the pickleball craze! Pickleball, a game that combines elements of tennis, badminton, and ping pong, is sweeping the country. Pickleball players use wooden paddles and whiffle balls to play on a badminton-sized court with a slightly modified tennis net. This low-impact sport is easier on the knees and shoulders than tennis as it does not involve much running or arm strength. (No Class July 1st)

Time	Class	Code
9:30-10:30 am	Beginner Pickleball	8852
10:30-11:30 am	Adv/Beginner Pickleball	8853

Bring your own Paddle!!

T-Ball 2020

Boys & Girls **Ages** 4-6

Child must be of Age by May 1, 2020

Mondays and Wednesdays

July 6 – August 19

6:15 – 7:45pm

Fee \$105 (\$115)

Code 8084

Head Coaches pay half price

Registration Special registration forms and information packets will be available February 16 at the Burr Ridge Community Center. Shirts and hats are included in the fee; team and individual pictures will be available for a separate fee. Families or businesses willing to sponsor a team should contact the Park District (630-920-1969).

Coaches the program has achieved a high level of success due to the dedication and commitment of volunteer parents/coaches. If a family member is interested in assisting in any capacity, contact the Park District, (630)920-1969. Anyone interested in coaching must attend a safety and instructional orientation. A typical coaching commitment is for 10 evenings from 6:00-7:45pm (Mondays and Wednesdays only) and one orientation meeting (date to be determined) at the Burr Ridge Community Center.

Structure This program is an excellent readiness experience for future little leaguers. Participants will learn skills and fundamentals and play games where recreation, fun, and sportsmanship will be emphasized.

Mitts All participants must have their own mitt. Please contact us if you need information on proper conditioning, as a poorly broken-in mitt poses difficulty for kids learning how to catch properly.

July 6 & July 8 Team orientation, jersey and schedule Distribution. Parents will be contacted by their child's Coach for day, time and location.

Coordinator Mark Pasqualini **Min/Max** 60/160

Game Locations

Palisades Park Harvester Park Gower West
Elm School Gower Middle Garywood park
Citizens park

This program is an excellent example of a partnership with the community.

Practice only till Phase 4, Games will be scheduled in Phase 4.



Chicago Fire Camp

July 6 – July 10

Kick off your summer by signing up for a Chicago Fire Soccer Camp which was listed as one of the top 12 “Totally Cool Summer Camps” in Chicago Parent Magazine! Play, learn and train with our passionate, highly qualified Chicago Fire coaches who will help your child develop soccer skills in a week of ball mastery, small sided games and scrimmages. Programs are suitable for all ages and ability levels. Space is limited! All players registered will receive a Chicago Fire SITC Dri-Fit jersey, individual player evaluation and a ticket to one of our Graduation Days and Chicago Fire game at SeatGeek Stadium! Campers should bring their own ball, shin guards and water bottle each day. For questions, please call (740) 591-8184 or email lvanoort@chicago-fire.com.

Age	Time	Fee	Code
3 – 5 yrs	4pm – 5pm	\$90(\$100)	8642
6 – 9 yrs	5pm – 8pm	\$165(\$175)	8649
10 – 14yrs	5pm – 8pm	\$165(\$175)	8650

SUMMER ART



Location: Burr Ridge Community Center

Messy Art Lab Ages 5 & 6

Mondays July 6 - August 12 10am - 12:00pm

Fee: \$120 6 week session Code: 8841

Paint and have fun in the way you are not allowed at home. Be inspired to paint, stamp, cut, paste, and collage works of art. Weekly themes from an award winning children's book will be used for inspiration.

Instructor: Rachele Hapon

Rachele is a licensed art teacher with twenty years experience in public and private education.

Afternoon Art Camps Ages 6 - 12

The minimum age for an art camp is 6 years old. A child should have already done a kindergarten program or equivalent to comfortably navigate any of the art camps. **Min/Max** for all art 6/8

Themed Paint Studio

Participants enjoy a one week long session of painting. All supplies included. Daily ideas and inspiration will be given. Instructor will offer small group and individual instruction. Create several paintings over the week with non-toxic acrylic paints.

Undersea Fish Painting

July 6th - 10th 12:45pm - 3:15pm

Fee: \$130 Code: 8837

Use a loose style and paint in vibrant colors on a larger-scale canvas.



Teen Art Club Ages 11 and up Min/Max 6/8

Painting People

Wednesday Evenings July 8 - August 12 6:00pm - 8:00pm

Fee: \$120 6 week session Code: 8842

Learn to paint anatomically correct human form. Use basic paint colors to mix skin tones. Paint a portrait using shading techniques for a realistic image. Instructor: Rachele Hapon

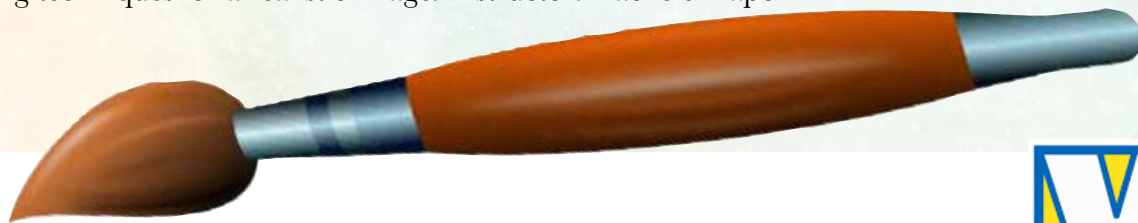

Young Rembrandts

ALL NEW OFFERINGS!

Min/Max 5/10

Dinosaur Dynasty

Age: 5 - 10 Wednesday & Thursday

Date: July 8 & 9

Code: 8755

Time: 10:00am - 12:00pm Fee: \$48(\$52)

Burr Ridge Community Center

DINOSAURS! Each day students will use a step by step method of shapes and lines to create impressive and frame-worthy art. Artists draw and color different types of dinosaurs in varied styles from realistic, graphic and cartoon.



Soccer Shots Boys & Girls Ages 2-8



Fee \$110 (\$120) for the 8 week season.

Soccer Shots is an engaging children's soccer program with a focus on character development. Our caring team positively impacts children's lives on and off the field through best-in-class coaching, curriculum, and communication. In addition, we provide an exceptional customer experience and ongoing communication with parents. Soccer Shots Jersey available for \$20 uniform fee, payable to Soccer Shots. No equipment is necessary. No Session 7/4

OUTDOOR Palisades Park 15W457 91st St

Saturday, July 11 - August 29

Time	Age	Min/Max	Code
10:00-10:30	2	5/8	8630
10:40-11:15	3-4	6 /10	8631
11:25-12:00	4-5	6 /10	8632
12:15-1:00	5-8	6/10	8633

Thursday, July 9 - August 27

Time	Age	Min/Max	Code
4:30-5:00	2	5/8	8637
5:15-5:50	3-4	6/10	8639
6:00-6:35	4-6	6/10	8641
6:45-7:30	6-8	6/10	8924



Pee Wee Lessons		Age 4-5	
Your child will learn proper grip, basic strokes, and other beginning tennis fundamentals through lots of fun drills and tennis-like games. This class also will help children to develop hand-eye coordination, movement skills, and get a feel for the ball. Equipment will be provided and age appropriate.			
Fee: \$72 (\$90)		Min/Max 1/3	
Location: Robbins Park Courts			
Day	Time	Dates	Code
Mon & Wed	8:30 - 9:15am	7/6 - 7/22	8774
Tues & Thurs	8:30 - 9:15am	7/7 - 7/23	8775
Location: Harvester Park			
Thurs	4:30-5:15pm	7/9 - 8/27	8908
Makeup classes due to weather will be held on Fridays.			



INDOOR Willowbrook Sports Performance Center 7850 S Quincy St, Willowbrook

Mondays, July 6 - August 24

Time	Age	Min/Max	Code
4:30-5:00	2	5/8	8803
5:15-5:50	3-4	6/10	8804
6:00-6:35	4-5	6/10	8805
6:40-7:25	5-8	6/10	8806

Tiny Tots Lessons		Age 6-7	
Your child will learn proper grip, basic strokes, and other beginning tennis fundamentals through lots of fun drills and tennis-like games. This class also will help children to develop hand-eye coordination, movement skills, and get a feel for the ball. Equipment will be provided and age appropriate.			
Fee: \$72 (\$90)		Min/Max 1/3	
Location: Robins Park Courts			
Day	Time	Dates	Code
Mon & Wed	9:15 - 10:00am	7/6 - 7/22	8778
Tues & Thurs	9:15 - 10:00am	7/7 - 7/23	8779
Location: Harvester Park			
Thurs	5:15-6:15pm	7/9 - 8/27	8909
Makeup classes due to weather will be held on Fridays.			

Beginner/Adv. Beg. Lessons		Age 8-12	
Young players concentrate on stroke development, rallying skills, and learning to play matches at a faster pace. Ball receiving and placement, court movement, and overall tennis strategy will be emphasized. Players will focus on their power and accuracy to improve their performance.			
Fee: \$106 (\$135)		Min/Max 1/3	
Location: Robins Park Courts			
Day	Time	Dates	Code
Mon & Wed	10:00 - 11:00am	7/6 - 7/22	8782
Tues & Thurs	10:00 - 11:00am	7/7 - 7/23	8783
Location: Harvester Park			
Thurs	6:15-7:15pm	7/9 - 8/27	8910
Makeup classes due to weather will be held on Fridays.			



Don't Let Your Student Fall Down the "Summer Slide"!

Studies conclusively show that students can lose about two months of grade level equivalency in reading, and math over the summer. Without ongoing practice and education, students fall behind in academic measures and opportunity. As Illinois begins to open up you can be confident in knowing that we will continue to follow all of the state recommended protocols. WBRSPC and Performance Tutors goes above and beyond safety with social distancing, multiple hand cleaning stations and an extremely sanitary environment. Our facility first and foremost is designed with peoples well-being in mind. The health and safety of every individual that comes into our center is our top priority! For more information call (630) 286-2651 or info@performance-tutors.com

Foundation Building:

Building Reading Skills for K-2

Time: 9:00am - 10:00am Fee: \$95(\$100)

Performance Tutors 7850 S Quincy Street

Date:	Code:	Date:	Code:
--------------	--------------	--------------	--------------

July 6 - 10	8715	Aug 10 - 14	8717
--------------------	------	--------------------	------

July 20 - 24	8716		
---------------------	------	--	--

An interactive class that focuses on Language Arts. This helps children build a foundation to build on for greater success in later grades. There will be workbooks, games and videos that will be fun and keep children engaged. Additionally, there will be activities in the sport center.

Fun Reading Enrichment

Grade 3 & 4

Time: 10:15am - 11:15am Fee: \$95(\$100)

Performance Tutors 7850 S Quincy Street

Date:	Code:	Date:	Code:
--------------	--------------	--------------	--------------

July 6 - 10	8718	Aug 10 - 14	8720
-------------	------	-------------	------

July 20 - 24	8719		
--------------	------	--	--

This class will be an interactive class that focuses on Language Arts. We will review Reading that was covered in the 3rd and 4th grade common core curriculum. We will use Summer bridge activities and work in whole and small groups. We will utilize workbooks and videos that will be fun and keep students engaged. Additionally, there will be games and activities in the sport center.

Fun Reading Enrichment

Grade 5 & 6

Time: 11:30am - 12:30pm Fee: \$95(\$100)

Performance Tutors 7850 S Quincy Street

Date:	Code:	Date:	Code:
--------------	--------------	--------------	--------------

July 6 - 10	8721	Aug 10 - 14	8723
-------------	------	-------------	------

July 20 - 24	8722		
--------------	------	--	--

This class will be an interactive class that focuses on Language Arts. We will review reading that was covered in the 5th and 6th grade common core curriculum. We will use whole and small group activities, workbooks and videos that will be fun and keep students engaged. Additionally, there will be games and activities in the sport center.

Foundation Building:

Building Math Skills for K-2

Time: 9:00am - 10:00am Fee: \$95(\$100)

Performance Tutors 7850 S Quincy Street

Date:	Code:	Date:	Code:
--------------	--------------	--------------	--------------

June 22 - 26	8724	July 27 - 31	8726
--------------	------	--------------	------

July 13 - 17	8725	August 3 - 7	8727
--------------	------	--------------	------

An interactive class that focuses on numbers and counting. This helps children build a foundation to build on for greater success in later grades. There will be games, worksheets and videos that will be fun and keep children engaged. Additionally, there will be games and activities in the sport center.

Fun Math Enrichment

Grade 3 & 4

Time: 10:15am - 11:15am Fee: \$95(\$100)

Performance Tutors 7850 S Quincy Street

Date:	Code:	Date:	Code:
--------------	--------------	--------------	--------------

June 22 - 26	8728	July 27 - 31	8730
--------------	------	--------------	------

July 13 - 17	8729	August 3 - 7	8731
--------------	------	--------------	------

This class will review skills that were expected to have covered in the 3rd and 4th grade curriculum: Multiplication of whole numbers, single digit multiplication tables, Commutative, Associative, and Distributive Properties, Multiplication equations, visual and simple picture multiplication. Additionally, there will be games and activities in the sport center.

Fun Math Enrichment

Grade 5 & 6

Time: 11:30am - 12:30pm Fee: \$95(\$100)

Performance Tutors 7850 S Quincy Street

Date:	Code:	Date:	Code:
--------------	--------------	--------------	--------------

June 22 - 26	8732	July 27 - 31	8734
--------------	------	--------------	------

July 13 - 17	8733	August 3 - 7	8735
--------------	------	--------------	------

This class will work on skills including: Multi-digit multiplication, long division, adding and subtracting fractions, and fractions/decimals, 3 digit multiplication, division with 2 digit divisors, working with fractions, area/perimeter of shapes. We will use whole and small group activities, worksheets and videos that will be fun and keep students engaged. Additionally, there will be games and activities in the sport center.

Registration Dates

Resident registration begins April 6, 2020
Non-resident registration begins April 13, 2020
Online registration follows the above dates

Office Hours

No Office Hours, please use other registration methods

For your Convenience

A drop box is available for easy drop-off registration at any time of day. Office currently closed

Address: 15 W 400 Harvester Drive
Burr Ridge, IL 60527

For More information

Call: (630) 920-1969

Fax: (630) 920-1973

Website: www.brparcs.org

E-mail: info@brparcs.org

Registration Procedures

1. Choose the program(s) you wish to register for and fill out the registration form completely, making sure you indicate the proper code numbers.
2. Adults must sign the "release/Hold Harmless and emergency treatment Form" for their own programs as well as for their children under 18 years of age. Registration forms without proper signatures cannot be processed.
3. Payment with cash, credit card or check (**a \$35 fee will be charged for any returned checks**) is acceptable. Make your check payable to Burr ridge park District and drop off at or mail to: Burr ridge park District, 15 W 400 Harvester Drive, Burr ridge, IL 60527.

Registration is also accepted via fax, 630-920-1973.

You may also scan a completed form and email it to info@brparcs.org. Your credit card information will not be saved.

Proof of Residency

Policies set forth by Burr Ridge Park District Board of Commissioners define a resident as anyone living within the geographic boundaries of the Burr Ridge Park District and the Village of Willowbrook.

Friendly Refund Policy

Burr Ridge Park District strives to ensure participants' quality leisure experiences. Your satisfaction is our number one priority and we would greatly appreciate hearing from you if your programming experience does not meet your expectations. In the event that your expectations are not met and we are not able to resolve the issues to your satisfaction, the following steps will be implemented to issue a refund to you.

Refund Steps (Pandemic Verbiage)

A \$3.00 service charge will be instituted for all refunds. Refunds will not be granted after the mid-way point of the program or after a single meeting (i.e. special event) program is completed.

Medical situations may be granted as an exception to this policy. If at any point in time you are unable to continue in a program due to a medical situation, you will receive a prorated refund if you follow the above steps and include a doctor's note identifying the medical condition and the date the condition occurred.

Due to the nature of the program, certain activities may be exempt from this refund policy. Refunds for programs conducted by contractors are given at the discretion of the contractor.

Participants who withdraw from a trip may receive a refund or a partial refund. This determination will be made based upon the unique arrangements for that particular trip. Also, our ability to supply a replacement may have an impact on the final refund decision. Make contact with the trip planner to discuss particular arrangements.

Gateway Special Recreation Association

Programs for individuals encompassing a Wide range of ages and ability level

Phone: 630-325-3857

web: www.raygraham.org

e-mail: gateway_gators@yahoo.com

Gateway Special Recreation Association provides recreation services throughout the year to children, teens, and adults with disabilities. Gateway SRA was formed through an intergovernmental agreement and is an extension of the Park Districts of Burr Ridge, Oak Brook, Elmhurst, Pleasant Dale, Westchester, and York Center and the Villages of Hinsdale, Willowbrook and Countryside.

Burr Ridge Park District Programs

The Burr Ridge Park District welcomes and encourages persons with disabilities to participate in our seasonal offerings. Please feel free to contact us if we can be of any assistance in facilitating an arrangement for you, as we have done for many others needing special accommodations. Your advance call helps us to properly plan for a successful recreation experience.

The Hanson Center

The Anna Emery Hanson Center is located on 59th and Garfield in Burr Ridge.

The Gateway Board

The Gateway Board meets on the second Thursday of each month. All meetings are open to the public. Please call the Hanson Center at 630-325-3857 for further information.



15 W 400 Harvester Dr.
Burr Ridge, IL 60527
Phone 630-920-1969
Fax 630-920-1973
E-mail info@brparks.org
On-Line www.brparks.org

Online Registration Available @ www.brparks.org or fax to 630-920-1973

MAIN CONTACT: LAST NAME, FIRST NAME	BIRTH DATE	ALLERGIES
SPOUSE (IF APPLICABLE)	BIRTH DATE	ALLERGIES
ADDRESS	HOME PHONE	
CITY ZIP.	CELL PHONE	
E-MAIL ADDRESS *	EMERGENCY PHONE	

First Time Registrants: Please Complete the Following Section

Registrant	M/F	DATE OF BIRTH REQUIRED (MO/DAY/YR)	ALLERGIES AND/OR SPECIAL ASSISTANCE NEEDS

Registration Payment Method: A check made payable to Burr Ridge Park District is attached.

VISA MasterCard Discover AMEX

CARD NUMBER

--	--	--	--	--	--	--	--	--	--	--	--	--	--	--	--	--	--	--	--

EXP: _____ SECURITY CODE _____ Authorized Signature _____

Please email receipt (provide email address above*). Receipts may be mailed upon request.

Credit Card Information is not kept on file.

The Following Section Must Be Completed in Full

CODE	PROGRAM TITLE	PARTICIPANT'S NAME	AMOUNT DUE
			\$
			\$
			\$
Total			

PHOTO INFORMATION

On occasion, the park district staff or local newspaper photographers may take pictures of participants in our programs, classes, or events. Please be aware that these pictures are only for Park District & Burr Ridge Community Park Foundation use, most likely in future catalogues, brochures, pamphlets, flyers, website or for publication in a local newspaper.

IMPORTANT INFORMATION

The Burr Ridge Park District & Burr Ridge Community Park Foundation are committed to conducting its recreation programs and activities in a safe manner and holds the safety of participants in high regard. The Burr Ridge Park District & Burr Ridge Community Park Foundation continually strive to reduce such risks and insists that all participants follow safety rules and instructions that are designed to protect the participants' safety. However, participants and parents/guardians of minors registering for this program/activity must recognize that there is an inherent risk of injury when choosing to participate in recreational activities/programs. You are solely responsible for determining if you or your minor child/ward are physically fit and/or skilled for the activities contemplated by this agreement. It is always advisable, especially if the participant is pregnant, disabled in any way or recently suffered an illness or impairment, to consult a physician before undertaking any physical activity.

WARNING OF RISK

Recreational activities/programs are intended to challenge and engage the physical, mental and emotional resources of each participant. Despite careful and proper preparation, instruction, medical advice, conditioning and equipment, there is still a risk of serious injury when participating in any recreational activity/program. Understandably, not all hazards and dangers can be foreseen. Depending on the particular activity, participants must understand that certain risks, dangers and injuries due to inclement weather, slipping, falling, poor skill level or conditioning, carelessness, horseplay, unsportsmanlike conduct, premises defects, inadequate or defective equipment, inadequate supervision, instruction or officiating, and all other circumstances inherent to outdoor and indoor recreational activities/programs exist. In this regard, it must be recognized that it is impossible for the Burr

Ridge Park District or Burr Ridge Community Park Foundation to guarantee absolute safety.

WAIVER AND RELEASE OF ALL CLAIMS AND ASSUMPTION OF RISK

Please read this form carefully and be aware that in signing up and participating in this program/activity, you will be expressly assuming the risk and legal liability and waiving and re- leasing all claims for injuries, damages or loss which you or your minor child/ward might sustain as a result of participating in any and all activities connected with and associated with this program/activity (including transportation services/ vehicle operation, when provided).

I recognize and acknowledge that there are certain risks of physical injury to participants in this program/activity, and I voluntarily agree to assume the risk of any and all injuries, damages or loss, regardless of severity, that my child/ward or I may sustain as a result of said participation. I further agree to waive and relinquish all claims I or my child/ward may have (or accrue to me or my child/ward) as a result of participating in this program/activity against the Burr Ridge Park District or Burr Ridge Community Park Foundation, including its officials, agents, volunteers and employees (hereinafter collectively referred as Burr Ridge Park District).

I do hereby fully release and forever discharge the Burr Ridge Park District & Burr Ridge Community Park Foundation from any and all claims for injuries, damages, or loss that minor child/ward or I may have or which may accrue to me or my child/ward and arising out of, connected with, or in any way associated with this program/ activity.

I have read and fully understand the above important information, warning of risk, assumption of risk and waiver and release of all claims. If registering on-line or via fax, your online or facsimile signature shall substitute for and have the same legal effect as an original form signature.

PARENT/LEGAL GUARDIAN SIGNATURE (OVER 18 YEARS)

DATE _____